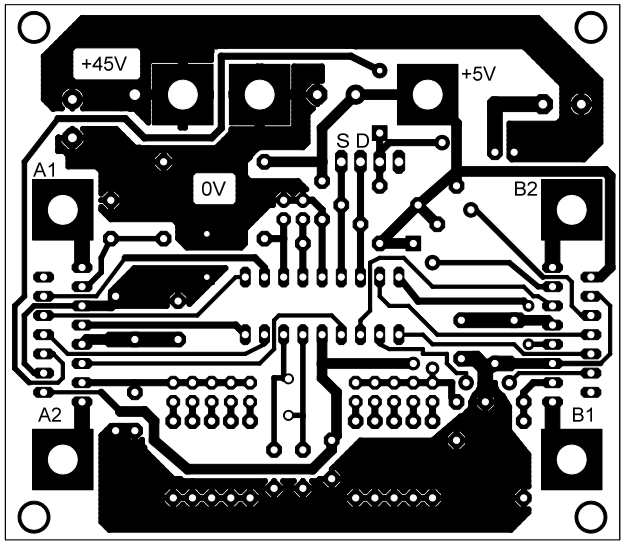
+45V
+5V
S D
A1
0V
B2
A2
B1